

# KIM PRIMEAU, PTA

## *Physical Therapist Assistant*

### ABOUT KIM

Kim Primeau is a Physical Therapist Assistant at McLaren Caro Region Renue Physical Therapy, and has been practicing physical therapy since 2007.

Kim began her career in physical therapy in 2003 as a PT Clerk/Receptionist, and worked her way to a PT Aide. She then went back to college and received her Associates Degree in applied science as a Physical Therapy Assistant from Baker College. She has experience in home care, nursing homes, and hospital-based inpatient and outpatient treatments.

When Kim is not taking care of patients, she loves spending time with her husband and two daughters. She also enjoys reading and scrapbooking.

### **KIM IS ACCEPTING NEW PATIENTS AT McLAREN CARO REGION RENUÉ PHYSICAL THERAPY:**

#### **McLaren Caro Region - Renue Physical Therapy**

465 N. Hooper St.

Caro, MI 48723

Phone: (989) 672-5112

Fax: (989) 673-3005

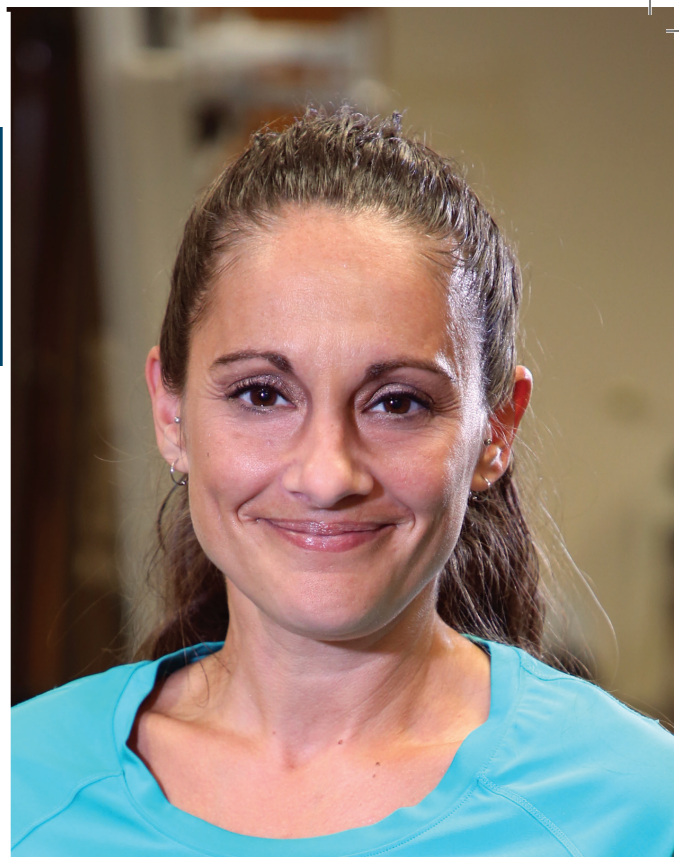

### EDUCATION

#### **ASSOCIATES DEGREE, APPLIED SCIENCE - PHYSICAL THERAPIST ASSISTANT**

Baker College

### SPECIALTIES

- Back/neck pain
- Geriatric care
- Muscle & joint injuries
- Orthopedic injury/treatment
- Post-surgical rehabilitation
- Strength & conditioning



CARO REGION

[mclaren.org/caroregion](http://mclaren.org/caroregion)



[renuept.com](http://renuept.com)

# GARY L. RAYMOND, MPT

## *Physical Therapist*

### ABOUT GARY

Gary Raymond is a Physical Therapist at McLaren Caro Region Renue Physical Therapy, and has been practicing physical therapy since 1994.

Gary began his career at an independently-owned outpatient physical therapy clinic, and has been with McLaren Caro Region since 2000.

Throughout his career, Gary has pursued a variety of continuing education courses, including:

- Treatment of rotator cuff syndrome
- Evaluation and treatment of the knee
- Evaluation and treatment of the shoulder complex
- Differential assessment and treatment of the lumbar, pelvic and hip complex
- Differential assessment and manual treatment of the cervical, thoracic and shoulder complex

Gary resides in Lapeer with his wife Jacqueline and their daughter. In his spare time, Gary enjoys spending time with family, camping and woodworking.

### **GARY IS ACCEPTING NEW PATIENTS AT McLAREN CARO REGION RENUE PHYSICAL THERAPY:**

#### **McLaren Caro Region - Renue Physical Therapy**

465 N. Hooper St.

Caro, MI 48723

Phone: (989) 672-5112

Fax: (989) 673-3005

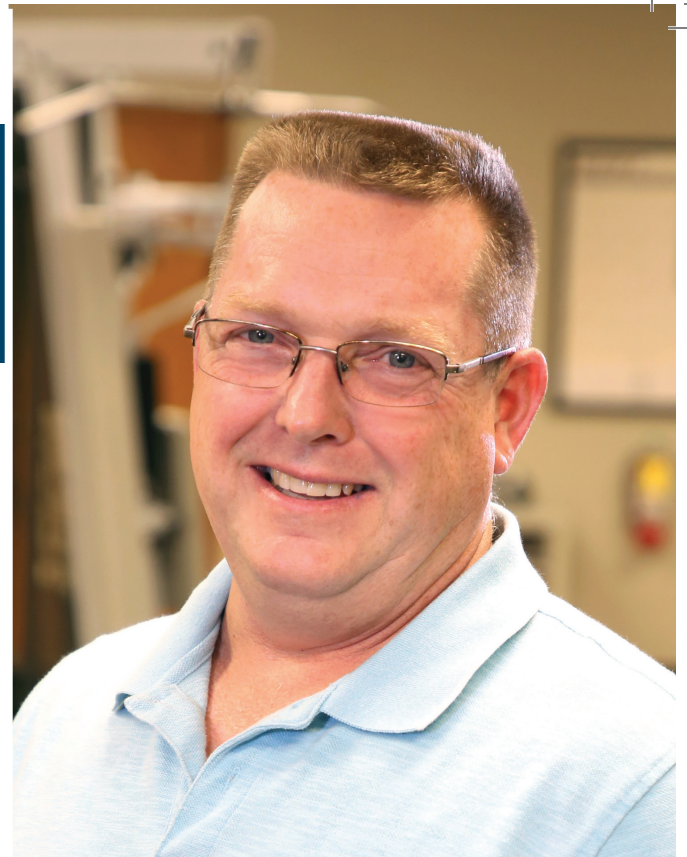

### EDUCATION

#### **MASTERS, PHYSICAL THERAPY**

University of Michigan - Flint

### SPECIALTIES

- Back Pain & Spinal Rehabilitation
- Muscle & Joint Injuries
- Orthopedic Physical Therapy
- Spinal Disorders
- Orthopedic Injury/Treatment
- Post-surgical Rehabilitation



CARO REGION

[mclaren.org/caroregion](http://mclaren.org/caroregion)



[renuept.com](http://renuept.com)