

DATE: _____ TIME SEEN: _____ on arrival RM: _____ EMS Arrival

HISTORIAN: patient spouse paramedics _____

__HX / __EXAM LIMITED BY: _____
 unable to obtain

HPI

chief complaint: burn: thermal chemical electrical
 smoke inhalation _____

onset / duration:
 just prior to arrival
 today yesterday _____
 _____ min / hrs / days ago

where:
 home school neighbor's
 park work street

context: flame hot liquid steam / radiator
 chemical burn electrical injury _____
 smoke inhalation: brief definite duration: _____
 closed space entrapment duration: _____

severity: mild moderate severe (1/10) _____

associated symptoms: headache dizziness
 shortness of breath cough _____
 lost consciousness: yes no unknown duration: _____ sec / min
 remembers: event coming to hospital

location of injury / burned areas: see diagram on next page

ROS

CONST - recent illness / fever _____ MS - neck / back pain _____
 EYE - problems with vision _____ LYMPH - ankle swelling (R / L) _____
 ENT - nasal drainage _____ SKIN - rash _____
 CVS - chest pain _____ NEURO - numbness / weakness _____
 GI - abdominal pain _____ PSYCH - anxiety / depression _____
 GU - problems urinating _____
 LNMP _____ preg post- menop _____
 except as marked positive, all systems above reviewed and found negative

* NEURO / MS / RESP components also addressed in HPI

PAST HX __no chronic diseases

cardiac disease Afib CAD CHF MI hypertension _____
 diabetes Type 1 Type 2 _____ hepatitis / HIV _____
 diet / oral / insulin _____ lung disease: asthma COPD _____
 __old records reviewed / summary: _____

Tetanus immun. UTD / given in ED _____
 Meds- __none / see nurses note _____
 Allergies- __NKDA / see nurses note _____

SOCIAL HX smoker __ppd / never / past / quit: _____ ago
 tobacco: use / dependence _____ nicotine: use / dependence _____
 drugs _____ alcohol (recent / heavy / occasional) screening _____

FAMILY HX _____ negative

Nursing Assessment Reviewed Vitals Reviewed _____
 V/S BP _____ HR _____ RR _____ Temp _____

PHYSICAL EXAM

General Appearance

__no acute distress __c-collar / backboard (PTA / in ED) _____
 __alert __mild / moderate / severe distress _____
 __anxious / lethargic _____

HEAD

__no evidence of trauma __burn(s) / see diagram _____
 __raccoon eyes / Battle's sign (R / L) _____

NECK

__non-tender __burn(s) / see diagram _____
 __painless ROM __muscle spasm / decreased ROM _____
 __trachea midline __pain on movement of neck _____
 __no airway problem _____

__Nexus criteria neg __midline tenderness / distracting injury _____
 __altered mental status / recent ETOH _____
 __focal neuro deficit _____

EYES

__lids & conjunct. nml __see diagram _____
 __PERLL __burns 1° 2° 3° _____
 __EOMI (R / L) eyebrows lids conjunctivae cornea _____
 __fluorescein exam nml __hyphema (R / L) _____
 __unequal pupils R- _____mm L- _____mm _____

ENT

__nml ext. inspection __burn(s) / see diagram _____
 __nares nml __intra-oral burns _____
 __no dental / oral injury __singled nasal hair (R / L) _____
 __soot in nares _____
 __carbon sputum _____
 __hemotympanum (R / L) _____

RESPIRATORY

__chest non-tender __burn(s) / see diagram _____
 __no resp. distress __respiratory distress / stridor _____
 __breath sounds nml __decreased breath sounds (R / L) _____
 __no evidence of resp tract burn __wheezes / rales / rhonchi (R / L) _____
 __coughs up black sputum _____

CVS

__heart sounds nml __tachycardia / bradycardia _____
 __murmur _____

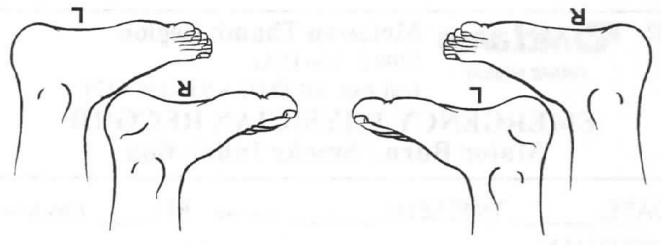

A=Abrasion
 B=Burn
 E=Echymosis
 L=Laceration
 M=Muscle Spasm
 S=Swelling
 T=Tenderness
 ∅=without mild/mod=moderate sv=severe

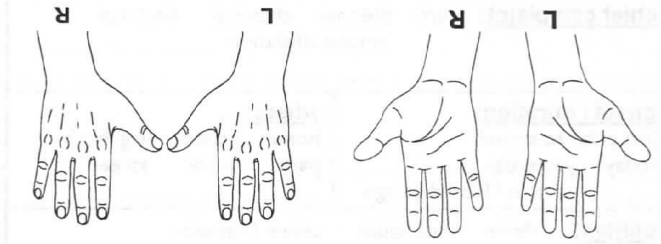

depth / stage: 1 2 3 4
 pressure ulcer: location
 erythema / blistered / white
 burn(s) / see diagrams
 warm, dry
 no laceration
 intact

SKIN
 joint Exam:
 limited ROM / ligaments laxity (R/L)
 joint effusion (R/L)

EXTRIMITIES
 oriented x4
 CN's nml (2-12)
 sensation nml
 motor nml
 mood / affect nml

BACK
 no vertebral
 tenderness
 burn(s) / see diagram
 vertebral point-tenderness
 limited ROM

ABDOMEN / GU
 abdomen non-tender
 no organomegaly
 no distension

bunn(s) / see diagram
 rebound / tenderness :
 generalized RUQ LUQ RLQ LLQ
 mass / organomegaly
 decreased rectal tone
 perineal burn
 blood at urethral meatus
 catheter present

disoriented to:
 person place time situation
 CN deficit / weakness / sensory loss
 slurred speech
 depressed mood / affect

burn(s) / see diagram
 bony point-tenderness (R/L)
 painful / unable to bear weight (R/L)
 pulse deficit (R/L)
 no pedal edema
 no circumferential burn
 nml ROM

joint Exam:
 limited ROM / ligaments laxity (R/L)
 joint effusion (R/L)

burn(s) / see diagrams
 erythema / blistered / white
 pressure ulcer: location
 depth / stage: 1 2 3 4

Circle **positives**, backslash negatives, check normals

Time _____ unchanged improved re-examined

PROGRESS

Burn Care
 cool soaks / sterile towels / debrided / antibiotic ointment / dressed

Parkland Formula
 IV fluid required in 1st 24 hr = (4 mL) x (weight in kg) x (% BSA burned), with half given over the first 8 hours from the time of burn and the other half over the subsequent 16 hours

O₂ nasal prongs mask _____
 Foley catheter _____
 IV(s) _____
 pain control _____
 tetanus toxoid _____
 bronchodilators _____
 NG tube _____
 intubated successfully with # _____
 ETT curved / straight blade nasal / oral placement confirmed by: auscultation CXR syringe aspiration

Treatment / Resuscitation

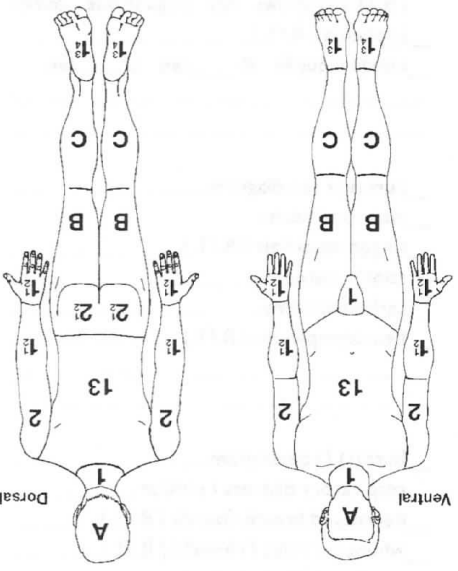

REGION	%
HEAD	
NECK	
ANT. TRUNK	
POST. TRUNK	
RIGHT ARM	
LEFT ARM	
BUTTOCKS	
GENITALIA	
RIGHT LEG	
LEFT LEG	
TOTAL BURN	

IGNORE SIMPLE ERYTHEMA
 Superficial
 Deep

AREA	AGE 0	1	5	10	15	ADULT
A = 1/2 OF HEAD	9%	8%	6%	5%	4%	3%
B = 1/2 OF ONE THIGH	2%	3%	4%	4%	4%	4%
C = 1/2 OF ONE LEG	2%	2%	2%	3%	3%	3%

AFFECTED BY GROWTH
 RELATIVE PERCENTAGE OF BODY SURFACE AREA

